

North As Per Map Reference

- NOTES:**
1. There will be no clearing or tree cutting – site is basically already clear.
  2. The limits of construction on the site will be the house, garage, driveway, and rain garden.

(4)  
 Lands N/F Of  
 Blair Revocable Trust  
 Instrument No. 2008022814

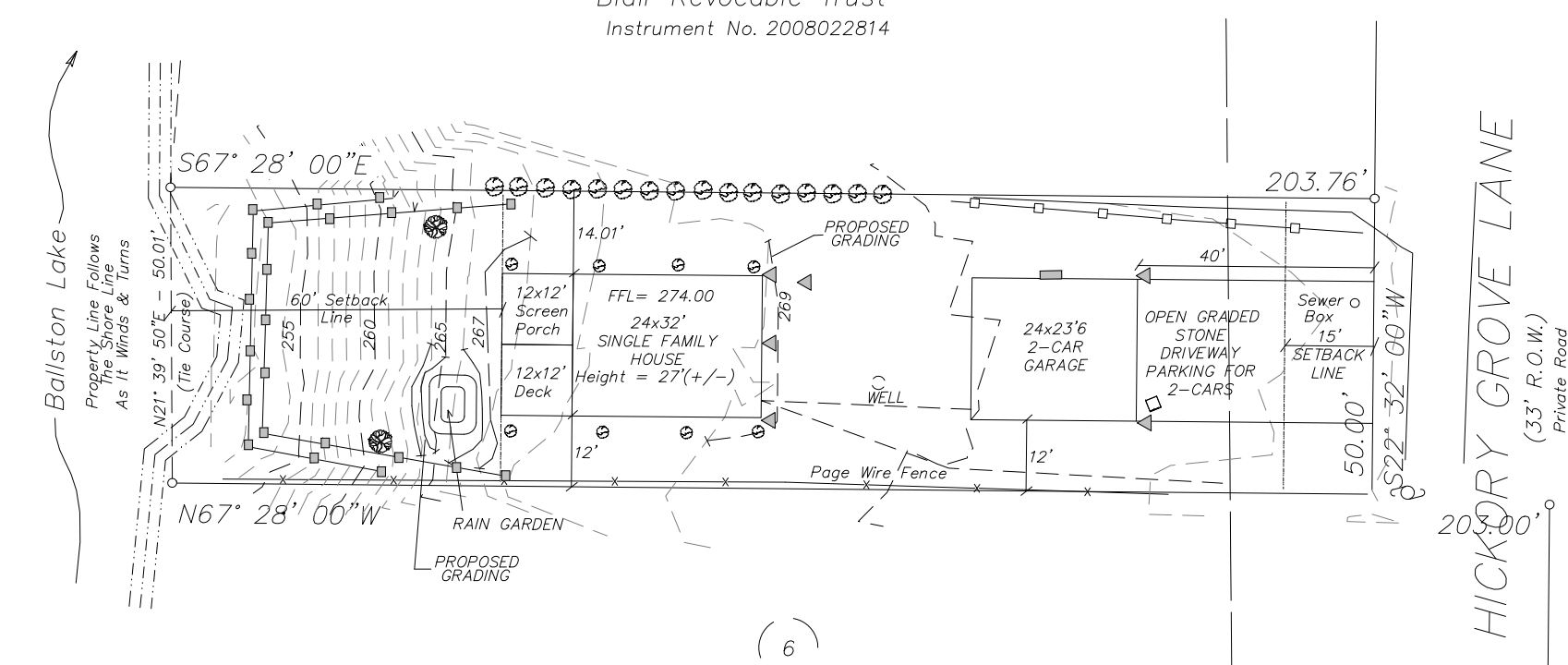

(6)  
 Lands N/F Of  
 Marshall  
 Book 1444 Of Deeds At Page 652

NOTE:  
 MAP WAS ALTERED BY  
 ENGINEERING AMERICA COMPANY  
 GEORGE YASENCHAK, PE  
 WITH PERMISSION TO SHOW  
 BUILDINGS AND NEW TOPO

UNAUTHORIZED ALTERATIONS OR ADDITIONS TO THIS SURVEY MAP IS A VIOLATION OF SECTION 7209 OF THE NEW YORK STATE EDUCATION LAW. ONLY COPIES OF THIS SURVEY MAP BEARING THE LAND SURVEYOR'S ORIGINAL SIGNATURE AND EMBOSSED SEAL SHALL BE CONSIDERED VALID.

GEORGE YASENCHAK, PE No.054743

ROBERT A. WILKLOW, P.L.S. No. 50,741

Engineering America Company  
 76 Washington Street  
 Saratoga Springs, NY 12866  
 George Yasenachak, PE

Grading Plan	
May 3, 2022	S-4
LOT 5 HICKORY GROVE LANE	
TOWN OF BALLSTON	SARATOGA COUNTY, NEW YORK
SCALE: 1" = 30'	DATE: FEBRUARY 23, 2022
TELEPHONE NO.: (518) 383-0634	MAP NO.: 22 - 11 - 30
Gilbert VanGuilder Land Surveyor, PLLC Professional Land Surveyors 988 Route 146, Clifton Park, New York 12065 gvglandsurveyors.com	