

North As Per Map Reference

4

Lands N/F Of
Blair Revocable Trust
Instrument No. 2008022814

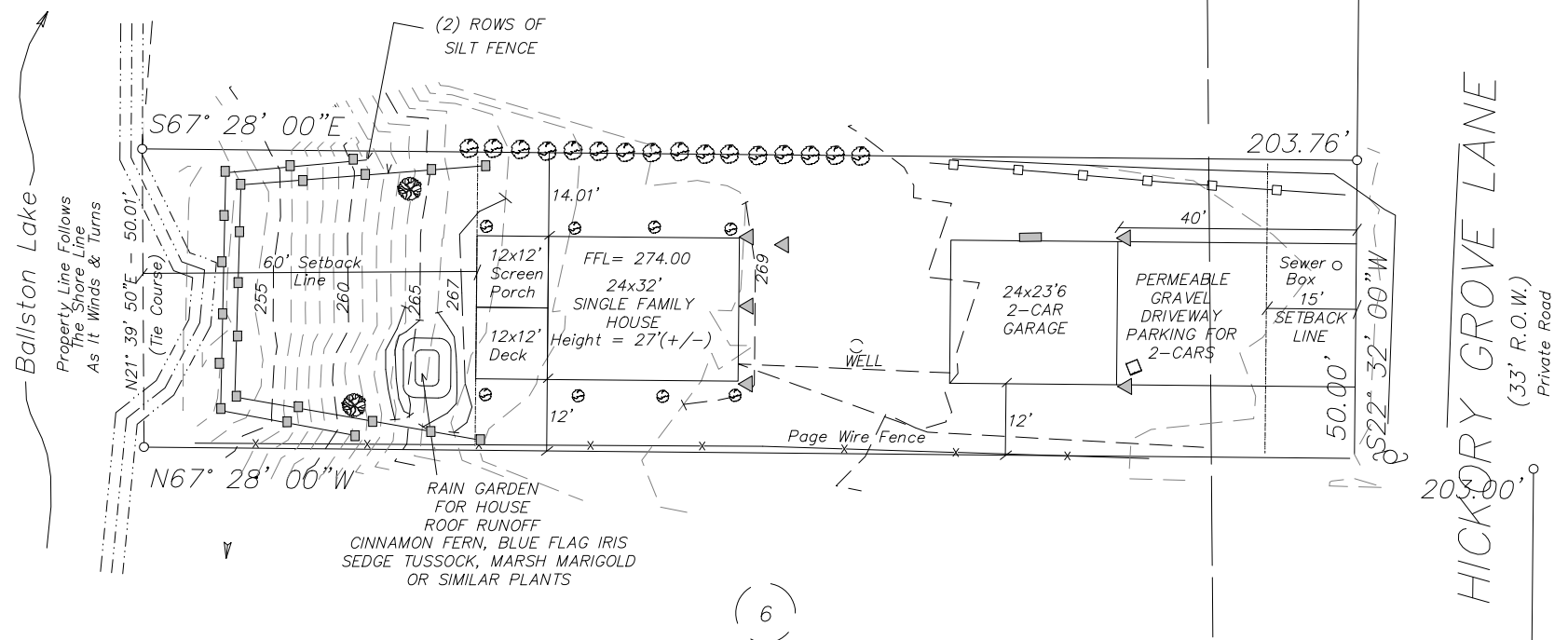

6

Lands N/F Of
Marshall
Book 1444 Of Deeds At Page 652

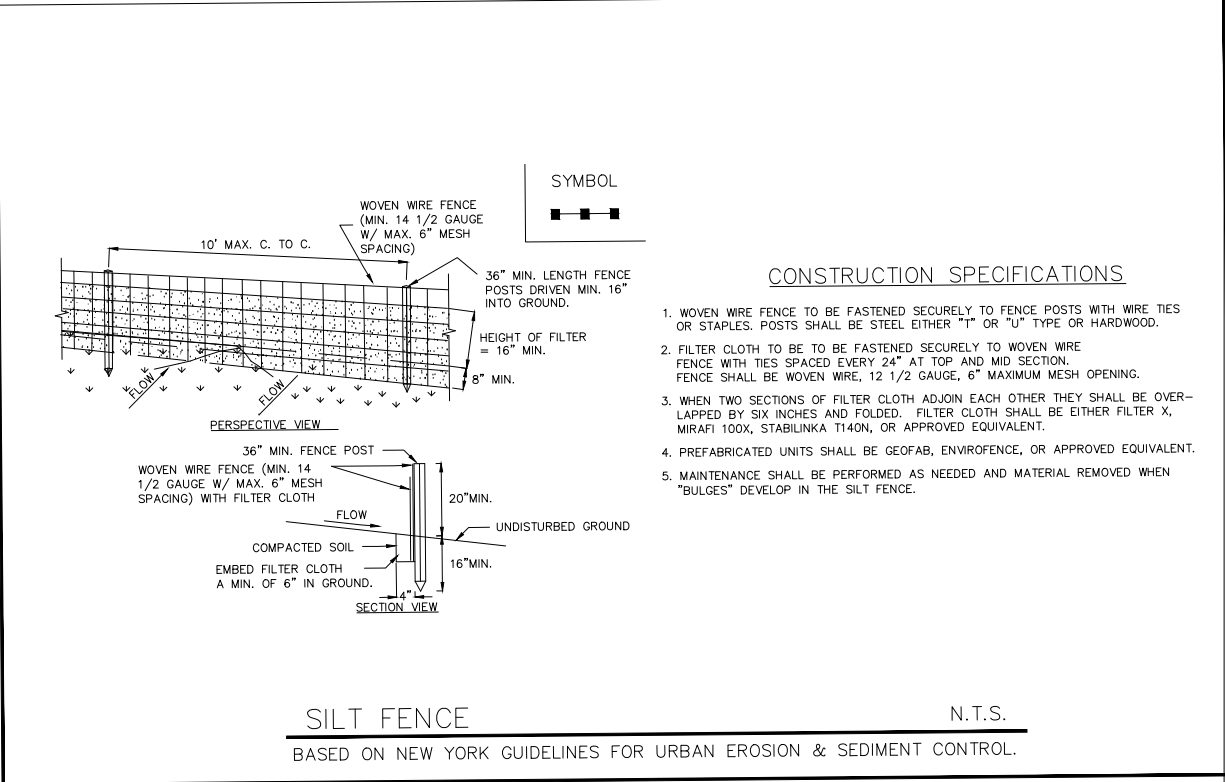

NOTE:
MAP WAS ALTERED BY
ENGINEERING AMERICA COMPANY
GEORGE YASENCHAK, PE
WITH PERMISSION TO SHOW
BUILDINGS AND NEW TOPO

GEORGE YASENCHAK, PE No.054743

ROBERT A. WILKLOW, P.L.S. No. 50,741

Engineering America Company
76 Washington Street
Saratoga Springs, NY 12866
George Yasenachak, PE

Erosion-Sediment Control	
May 3, 2022	S-2
LOT 5 HICKORY GROVE LANE	
TOWN OF BALLSTON	SARATOGA COUNTY, NEW YORK
SCALE: 1" = 30'	DATE: FEBRUARY 23, 2022
TELEPHONE NO.: (518) 383-0634	MAP NO.: 22 - 11 - 30
Gilbert VanGuilder Land Surveyor, PLLC Professional Land Surveyors 988 Route 146, Clifton Park, New York 12065 gvglandsurveyors.com	

UNAUTHORIZED ALTERATIONS OR ADDITIONS TO THIS SURVEY MAP IS A VIOLATION OF SECTION 7209 OF THE NEW YORK STATE EDUCATION LAW. ONLY COPIES OF THIS SURVEY MAP BEARING THE LAND SURVEYOR'S ORIGINAL SIGNATURE AND EMBOSSED SEAL SHALL BE CONSIDERED VALID.