

- NOTES:
1. WETLANDS SHOWN HEREON WERE DELINEATED ON OCTOBER 11, 2016 BY GILBERT VANGUIJDER LAND SURVEYOR, PLLC AND ARE SUBJECT TO AGENCY REVIEW.
 2. PROPERTY LINES SHOWN HEREON AS PER SARATOGA COUNTY TAX MAPING.
 3. THE WETLANDS SHOWN ARE NOT LOCATED WITHIN THE N.Y.S.D.C. 600FT. CHECKZONE, THEREFORE ARE NOT SUBJECT TO ARTICLE 24 JURISDICTION.
 4. ANY CONSTRUCTION ACTIVITY WITHIN THE WETLANDS WILL REQUIRE AN A.C.O.E. WETLAND DISTURBANCE PERMIT.

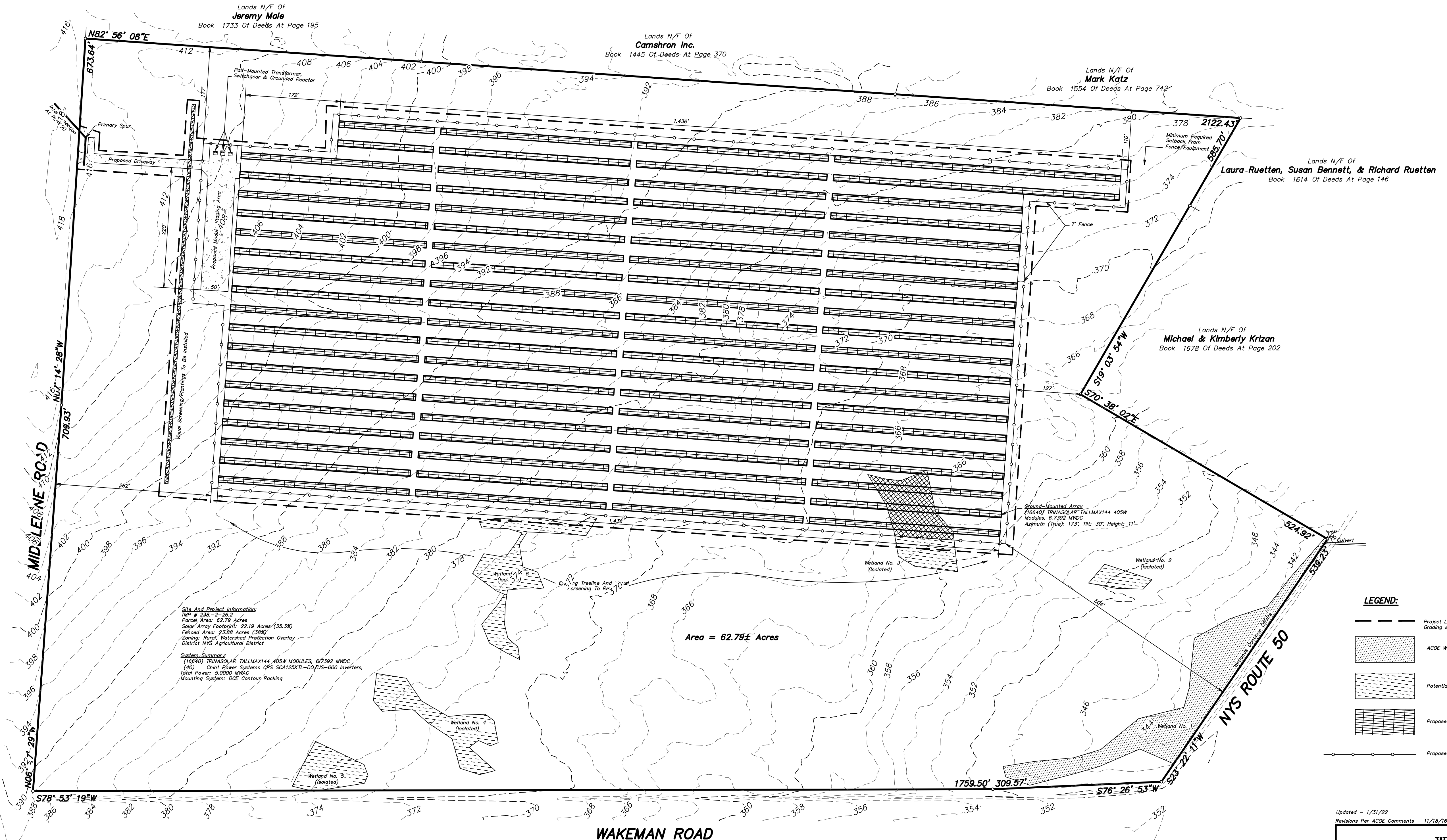

Site And Project Information:
 TWP # 238-2-26.2
 Parcel Area: 62.79 Acres
 Solar Array Footprint: 22.19 Acres (35.3%)
 Fenced Area: 23.58 Acres (38%)
 Zoning: Rural, Watershed Protection Overlay District NYS Agricultural District

System Summary:
 (16640) TRINASOLAR TALLMAX144 405W MODULES, 6/7392 MWDC (40)
 Chint Power Systems CPS SCA125KTL-DO/US-600 Inverters
 Total Power: 5,000 MWAC
 Mounting System: DCE Cantour Racking

Area = 62.79± Acres

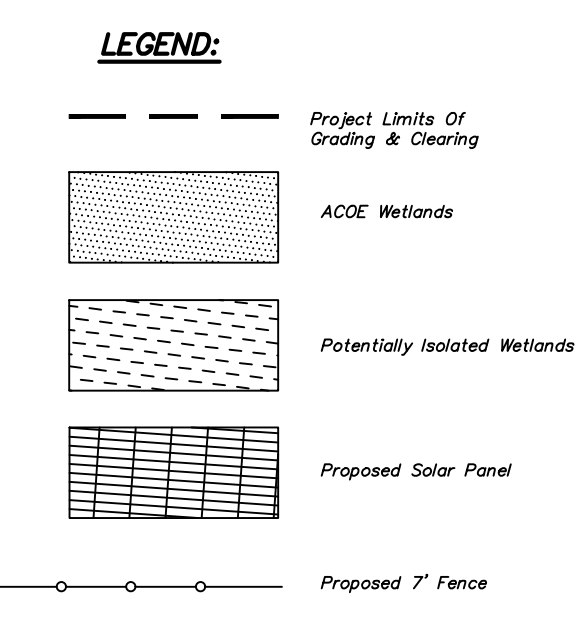

Wetland Table	
Total Site Area	62.79± Acres
Wetland 1	0.80± Acres
Wetland 2 (Potentially Isolated)	0.07± Acres
Wetland 3 (Potentially Isolated)	0.38± Acres
Wetland 4 (Potentially Isolated)	0.30± Acres
Wetland 5 (Potentially Isolated)	0.18± Acres
Wetland 6 (Potentially Isolated)	0.33± Acres
Total Wetlands Onsite	2.06± Acres

Updated - 1/31/22
 Revisions Per ACOE Comments - 11/18/16

UNAUTHORIZED ALTERATIONS OR ADDITIONS TO THIS SURVEY MAP IS A VIOLATION OF SECTION 7208 OF THE NEW YORK STATE EDUCATION LAW. ONLY COPIES OF THIS SURVEY MAP BEARING THE LAND SURVEYOR'S ORIGINAL SIGNATURE AND EMBOSSED SEAL SHALL BE CONSIDERED VALID.

KEVIN H. WEED, P.L.S. No. 51,005

**WETLAND DELINEATION
 TAX MAP PARCEL
 SBL 238.-2-26.2**

TOWN OF BALLSTON	SARATOGA COUNTY, NEW YORK
MAP NUMBER: 16 - 34 - 98A	SCALE: 1" = 100'
DATE: JANUARY 31, 2022	

**Gilbert VanGuilder
 Land Surveyor, PLLC**
 Professional Land Surveyors
 988 Route 146, Clifton Park, New York 12065
 Telephone: (518) 383-0634
 gvglandsurveyors.com